

Department of Radiology
University of California • San Francisco, School of Medicine

Imaging Warm Up in the Caribbean – Puerto Rico

MONDAY – FRIDAY

December 8-12, 2025

Fairmont El San Juan
San Juan Puerto Rico



2025



OVERVIEW

The Department of Radiology at the University of California, San Francisco invites you to attend its Imaging Warm Up in the Caribbean course on December 8- 12, 2025. The course will present a comprehensive review of clinically relevant topics in breast, head and neck, brain, chest, and kidney with special attention to imaging findings, reporting and management guidelines, and multimodality evaluation.

Presentations will review indications that are commonly seen in general practice and will highlight state-of-the-art imaging approaches. Additional special sessions will be interactive, with real-time review of unknown cases by faculty and attendees.

COURSE OBJECTIVES

The purpose of this course is to increase competence and improve clinician practice in radiology. We specifically anticipate improvements in skills and strategies to:

- Apply strategic approaches for avoiding common misdiagnoses of focal musculoskeletal lesions and injuries.
- Review an optimized list of findings for identifying or excluding the most common causes of impingement involving the hips and pelvis.
- Develop a BI-RADS based approach to determine an appropriate management and recommendation for breast calcifications
- Identify indications for breast MRI, and identify key pre-surgical findings in the patient with newly diagnosed breast cancer
- Identify do not miss emergent head and neck findings
- Apply a strategic approach to interpreting the source of intracranial hemorrhage
- Recognize patterns of pulmonary infection in immunocompromised patients
- Identify and appropriately stage pancreatic adenocarcinoma
- Identify do not miss vascular lesions in the emergency department



COURSE CHAIR

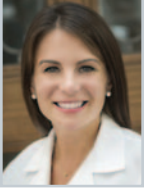

Heather Greenwood, MD
Associate Professor of
Radiology
Breast Imaging
University of California,
San Francisco



COURSE FACULTY

(University of California, San Francisco unless indicated)



Matthew Bucknor, MD, MFA
Professor In Residence
Musculoskeletal Imaging
Associate Chair, Wellbeing
and Professional Climate

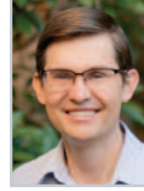

John Mongan, MD, PhD
Professor of Radiology
Abdominal Imaging and
Ultrasound
Associate Chair,
Translational Informatics



Kirema Garcia-Reyes, MD
Assistant Professor
Diagnostic, Molecular and
Interventional Radiology
Icahn School of Medicine at
Mount Sinai, New York, NY



Javier Villaneuva-Meyer, MD
Associate Professor
Neuroradiology
Vice Chair, Quality and
Technology



Yoo Jin Lee, MD
Assistant Professor of
Radiology
Cardiothoracic Imaging

faculty



Imaging Warm Up in the Caribbean – Puerto Rico

Monday, December 8, 2025

6:15 am	<i>Registration and Continental Breakfast</i>	
7:00	Bone-RADS	Matthew Bucknor, MD
7:30	Mammographic Analysis of Breast Calcifications	Heather Greenwood, MD
8:00	Intracranial Hemorrhage: What's the Source?	Javier Villaneuva-Meyer, MD
8:30	Osseous Infectious Dilemmas	Matthew Bucknor, MD
9:00	Breast MRI Basics and Cases	Heather Greenwood, MD
9:30	<i>Coffee Break</i>	
9:45	Head and Neck Emergencies: Do Not Miss	Javier Villaneuva-Meyer, MD
10:15	ACL Reconstruction	Matthew Bucknor, MD
10:45	The Reconstructed Breast 1	Heather Greenwood, MD
11:15	White Matter Lesions: Increasing Specificity in Interpretation	Javier Villaneuva-Meyer, MD
11:45	The Reconstructed Breast 2	Heather Greenwood, MD
12:15 pm	<i>Adjourn</i>	
5:30-6:30	<i>Welcome Reception</i>	

Tuesday, December 9, 2025

6:30 am	<i>Continental Breakfast</i>	
7:00	Emergencies and Trauma in the Chest	Yoo Jin Lee, MD
7:30	The Role of IR in Modern Trauma Care	Kirema Garcia-Reyes, MD
8:00	Updates on Acute Aortic Syndrome	Yoo Jin Lee, MD
8:30	Vascular Imaging in the ED: What Not to Miss	Kirema Garcia-Reyes, MD
9:00	Imaging of Lung Nodules	Yoo Jin Lee, MD
9:30	<i>Coffee Break</i>	
9:45	Essentials of Periprocedural Care	Kirema Garcia-Reyes, MD
10:15	Pulmonary Infection in Immunocompromised Patients	Yoo Jin Lee, MD
10:45	Pearls and Pitfalls of Percutaneous Procedures	Kirema Garcia-Reyes, MD
11:15	Imaging of Pulmonary Embolism	Yoo Jin Lee, MD
11:45	Moving the Needle: What's New in Embolization?	Kirema Garcia-Reyes, MD
12:15 pm	<i>Adjourn</i>	

Wednesday, December 10, 2025

6:30 am	<i>Continental Breakfast</i>	
7:00	Pancreatic Adenocarcinoma: How to Diagnose It, Stage It, and Recognize the Mimics	John Mongan, MD
8:00	The Palpable Breast Lump	Heather Greenwood, MD
8:30	Safe Effective Kidney Biopsies	John Mongan, MD, PhD
9:00	Imaging Evaluation of the Axilla	Heather Greenwood, MD
9:30	<i>Coffee Break</i>	
9:45	Principles of Percutaneous Tumor Ablation	Kirema Garcia-Reyes, MD
10:15	Challenging Breast Cases 1	Heather Greenwood, MD
10:45	Locoregional Therapies for Liver Cancer	Kirema Garcia-Reyes, MD
11:15	Challenging Breast Cases 2	Heather Greenwood, MD
11:45	Basics of Women's Interventions	Kirema Garcia-Reyes, MD
12:15 pm	<i>Adjourn</i>	

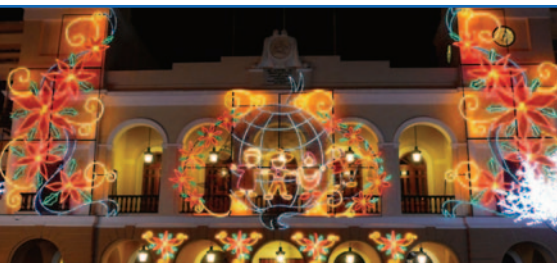

Thursday, December 11, 2025

6:30 am	<i>Continental Breakfast</i>	
7:00	Intra-axial Masses: Expanding Beyond Glioma vs. Metastasis	Javier Villaneuva-Meyer, MD
7:30	The Throwing Elbow	Matthew Bucknor, MD
8:00	Extra-axial Masses: Not Just Meningioma	Javier Villaneuva-Meyer, MD
8:30	Radiographic Findings of Femoroacetabular Impingement	Matthew Bucknor, MD
9:00	Pre-surgical Neuroimaging: Providing Value to the Neurosurgeon	Javier Villaneuva-Meyer, MD
9:30	<i>Coffee Break</i>	
9:45	Atypical Hip Impingement	Matthew Bucknor, MD
10:15	Neurodegenerative Disease: Pre- and Post- Treatment Appearance	Javier Villaneuva-Meyer, MD
10:45	Shoulder Pitfalls	Matthew Bucknor, MD
11:15	Spinal Cord Lesions: Pattern Recognition for Diagnosis	Javier Villaneuva-Meyer, MD
11:45	Trauma Blind Spots	Matthew Bucknor, MD
12:15 pm	<i>Adjourn</i>	

Friday, December 12, 2025

6:30 am	<i>Breakfast</i>	
7:00	What's New in LI-RADS and HCC	John Mongan, MD, PhD
7:30	The Road to Anterior Mediastinal Masses	Yoo Jin Lee, MD
8:00	Clinically Effective Artificial Intelligence	John Mongan, MD, PhD
9:00	Imaging of the Pleura	Yoo Jin Lee, MD
9:30	<i>Coffee Break</i>	
9:45	Making Intelligent Purchase Decisions About Artificial Intelligence	John Mongan, MD, PhD
10:30	Top 10 Cardiac Disease	Yoo Jin Lee, MD
11:00	Ultrasound Evaluation of Organ Transplants	John Mongan, MD, PhD
12:00 pm	<i>Adjourn</i>	



ACCREDITATION

In support of improving patient care, the University of California, San Francisco is jointly accredited by the Accreditation Council for Continuing Medical Education (ACCME), the Accreditation Council for Pharmacy Education (ACPE), and the American Nurses Credentialing Center (ANCC), to provide continuing education for the healthcare team.

Physicians

UCSF designates this live activity for a maximum of **25.00 AMA PRA Category 1 Credits™**. Physicians should claim only the credit commensurate with the extent of their participation in the live activity.

Nurses

For the purpose of recertification, the American Nurses Credentialing Center accepts **AMA PRA Category 1 Credit™** issued by organizations accredited by the ACCME.

Physician Assistants

AAPA accepts category 1 credit from AOACCME, Prescribed credit from AAFP, and AMA category 1 credit™ for the PRA for organizations accredited by the ACCME.



GENERAL INFORMATION

Pre-registration closes on Thursday, **December 4, 2025** at 12:00PM PST. Onsite registration rates apply after this time.

Tuition*:

Early Bird By 10/8/25

- \$1395 Radiologists/Physicians
- \$1395 Radiologic Technologists/Nurses/Advanced Practice Professionals
- \$1395 Residents/Fellows

Regular Fee After 10/8/25

- \$1495 Radiologists/Physicians
- \$1495 Radiologic Technologists/Nurses/Advanced Practice Professionals
- \$1495 Residents/Fellows

* On-site registration will be \$50 additional.

On-Site Registration: Generally we are able to accommodate on-site registration at our courses however pre-registration is preferred to ensure that we have adequate course materials.

SYLLABUS

The syllabus will be distributed electronically approximately 1 week prior to the course.

REFUND POLICY

Cancellations received in writing before by **December 1, 2025** will be refunded, less a **\$100** administrative fee. No refunds will be made on cancellations received after that date.

REGISTER VIA:

Online: cme.ucsf.edu

Mail: Complete course registration form and send with payment to:

UCSF Office of Continuing Medical Education

Box 0742 • 490 Illinois Street, Floor 7
San Francisco, CA 94143

Phone: To register by phone or to inquire about registration status, please call UCSF CME Registration Office at (415) 476-5808

Payment can be made by check, Visa, MasterCard, or AmEx.

Please check our website for up-to-date information on the course: cme.ucsf.edu

AIR TRANSPORTATION

UCSF has negotiated special fares with United Airlines for our course attendees. Please visit the course webpage <https://radiology.ucsf.edu/cme/ucsf-imaging-puertorico-2025> for the link and instructions.

CONFERENCE LOCATION

Discover the treasures of the heart and soul of the Caribbean. Rich history and culture, exceptional food and cocktails, pristine beaches, majestic mountains and experiences that nourish body and soul — all packed into one sun-kissed Caribbean paradise. Puerto Rico is full of people who are welcoming and buena gente (which is Boricua lingo for kind and friendly). Here, you'll feel like family instead of just a visitor. Discover vibrant cultural experiences, a celebration of life, and a captivating rhythm around every corner. Puerto Rico is the smallest island of the Greater Antilles in the Caribbean with direct flights from many major US airports.

Since Puerto Rico is a territory of the United States, locals are American citizens, and American travelers can enter the Island without carrying a passport. Nor do U.S. travelers require international calling plans for their phones. The currency used in Puerto Rico is the U.S. dollar.

Escape to a tropical oasis of unparalleled tranquility at the award-winning **Fairmont El San Juan Hotel**, perfectly positioned on the idyllic Isla Verde Beach, minutes from Old San Juan. Beautifully restored, the 1958 luxury hotel features the finest of modern amenities, from four spectacular pools with private cabanas, to world-class health and spa facilities. One of the best luxury hotels in Puerto Rico, Fairmont El San Juan Hotel offers legendary rooms and luxurious villas, paired with unrivaled levels of Fairmont service to ensure a truly unforgettable stay.

A block of guestrooms has been reserved at the following special UCSF conference rates: \$349 Single/Double Occupancy per night with the nightly resort fee WAIVED +\$1.12 nightly per person Housekeeping Charge +One-Time Bellman Charge @ \$7.81 per person

You are urged to make your reservations early. The cut off date is November 7, 2025, or until the group room block is filled. After this date, rooms will be provided on a space-available basis only.

You may make hotel reservations on-line at <https://book.passkey.com/e/50865684> or by visiting the course webpage at <https://radiology.ucsf.edu/cme/ucsf-imaging-puertorico-2025>

Please click on the reservations link for a direct link to online reservations

If you prefer, you can phone Fairmont reservations at (800) 441-1414 and identify yourself as a member of this UCSF conference to receive the special rate.

By staying at the host hotel, you help UCSF meet its contractual obligations and keep registration fees reasonable. Please take this into consideration when making your accommodation decisions.

By staying at the host hotel, you help UCSF meet its contractual obligations and keep registration fees reasonable. Please take this into consideration when making your accommodation decisions.



Imaging Update in Alaska

July 21-25, 2025

Alyeska Resort - Girdwood (Anchorage), AK

Imaging Update in Sorrento

September 8-13, 2025

Hilton Sorrento Palace – Sorrento, NA, Italy

Imaging on Maui

October 19-24, 2025

Hyatt Regency Maui – Lahaina, HI

upcoming
courses

UCSF

For more information or to register online visit our website at radiology.ucsf.edu/cme. You may also reach us by contacting the Office of Continuing Medical Education at tiny.ucsf.edu/cmehelp or call (415) 476-5808.

♻️Printed on Recycled Paper

UCSF

Department of Radiology
and Biomedical Imaging

University of California, San Francisco
Office of CME • Box 0742
490 Illinois Ave, Floor 7
San Francisco, CA 94143

COURSE REGISTRATION FORM

Imaging Warm Up in the Caribbean – Puerto Rico • RAD26017

December 8-12, 2025 • Fairmont El San Juan • San Juan, Puerto Rico

Mail to : UCSF Office of CME • Box 0742
490 Illinois Street, Floor 7
San Francisco, CA 94143

Register online: <https://cme.ucsf.edu>
For support, please visit tiny.ucsf.edu/cmehelp
or by phone at (415) 476-5808

Dr. Mr. Mrs. Ms. Mx.

LAST NAME FIRST M.I.

MEDICAL DEGREE SPECIALTY

ADDRESS

CITY STATE ZIP

DAYTIME PHONE

EMAIL

Address Label Code Letter (see address label: example, A, B, C, D, etc.) _____

Would you like to be on our priority email list? Yes No

Please indicate if you have any special needs: _____

REGISTRATION FEES:

Tuition*	Early Bird By 10/8/25	Regular Fee After 10/8/25
Radiologists/Physicians	<input type="checkbox"/> \$1395	<input type="checkbox"/> \$1495
Radiologic Technologists/Nurses/ Advanced Practice Professionals	<input type="checkbox"/> \$1395	<input type="checkbox"/> \$1495
Residents/Fellows	<input type="checkbox"/> \$1395	<input type="checkbox"/> \$1495

* On-site registration will be \$50 additional.

Make checks **payable to UC Regents**

Please charge my credit card: Visa MasterCard AmEx for \$ _____

CARD # EXPIRATION DATE

NAME ON CARD (PLEASE PRINT) AUTHORIZED SIGNATURE

Refund Policy: Cancellations received in writing by **December 1, 2025** will be refunded, less a **\$100** administrative fee. No refunds will be made on cancellations received after that date.

Please check our website for up-to-date information on the course: cme.ucsf.edu

Fairmont El San Juan
6063 Av. Isla Verde
Carolina, 00979, Puerto Rico
(787) 791-1000 phone

